VANDERBILT UNIVERSITY
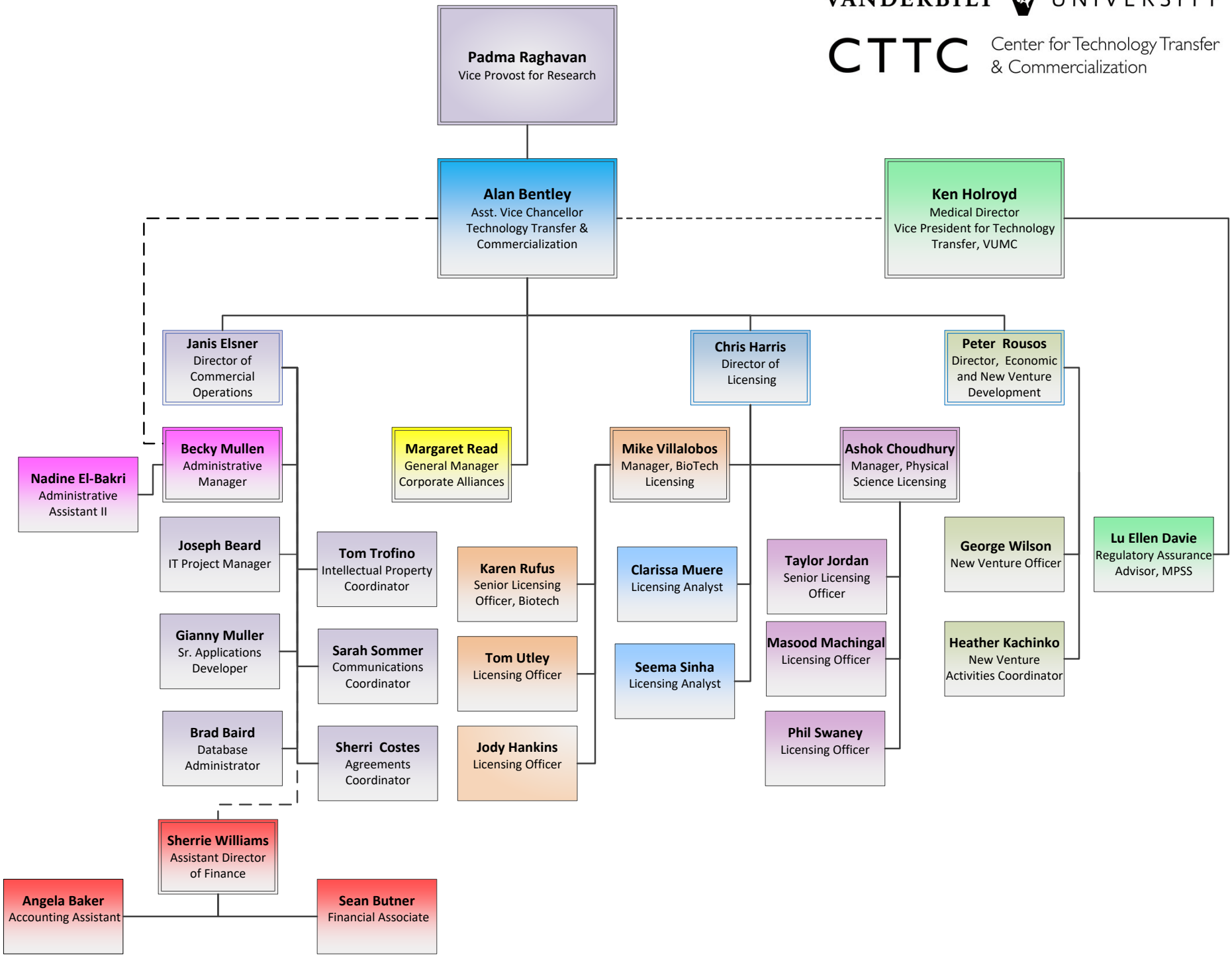
CTTC Center for Technology Transfer & Commercialization